

CECO FLUSH PAIRS OF DOORS

PRODUCT MEETS REQUIREMENTS OF THE HIGH VELOCITY HURRICANE ZONE.
LARGE MISSILE IMPACT (LMI) - LEVEL "D"

INSTRUCTIONS FOR USING THIS APPROVAL

STEP 1: USE THE DOOR ELEVATIONS PROVIDED ON PAGE 2 AND 3 TO DETERMINE THE APPLICABLE ASSEMBLY NUMBER

STEP 2: MOVE TO THE CHART BELOW THE DOOR ELEVATIONS, ALSO ON PAGE 2 AND 3, AND LOCATE YOUR ASSEMBLY NUMBER. BY SCANNING HORIZONTALLY THROUGH THE SAME ROW OF YOUR ASSEMBLY NUMBER, YOU WILL BE ABLE TO DETERMINE THE APPROVED DOOR SERIES, MIN DOOR THICKNESS, MAX DESIGN PRESSURE, MAX DOOR OPENINGS, SWINGING OPTIONS, LATCHING HARDWARE FOR BOTH ACTIVE AND IN ACTIVE PANELS.

STEP 3: USE PAGE 4 TO DETERMINE YOUR FRAMING PROFILES AND FRAMING CONSTRUCTION OPTIONS

STEP 4: USE THE TABLES ON PAGE 5 AND 6 TO DETERMINE THE ANCHOR TYPE AND SPACING, BASED ON THE YOUR PRESSURE AND SUBSTRATE CRITERIA

STEP 5: USE THE DETAILS PROVIDED ON PAGE 7 AND 8 TO DETERMINE YOUR WEATHERSTRIPPING OPTIONS

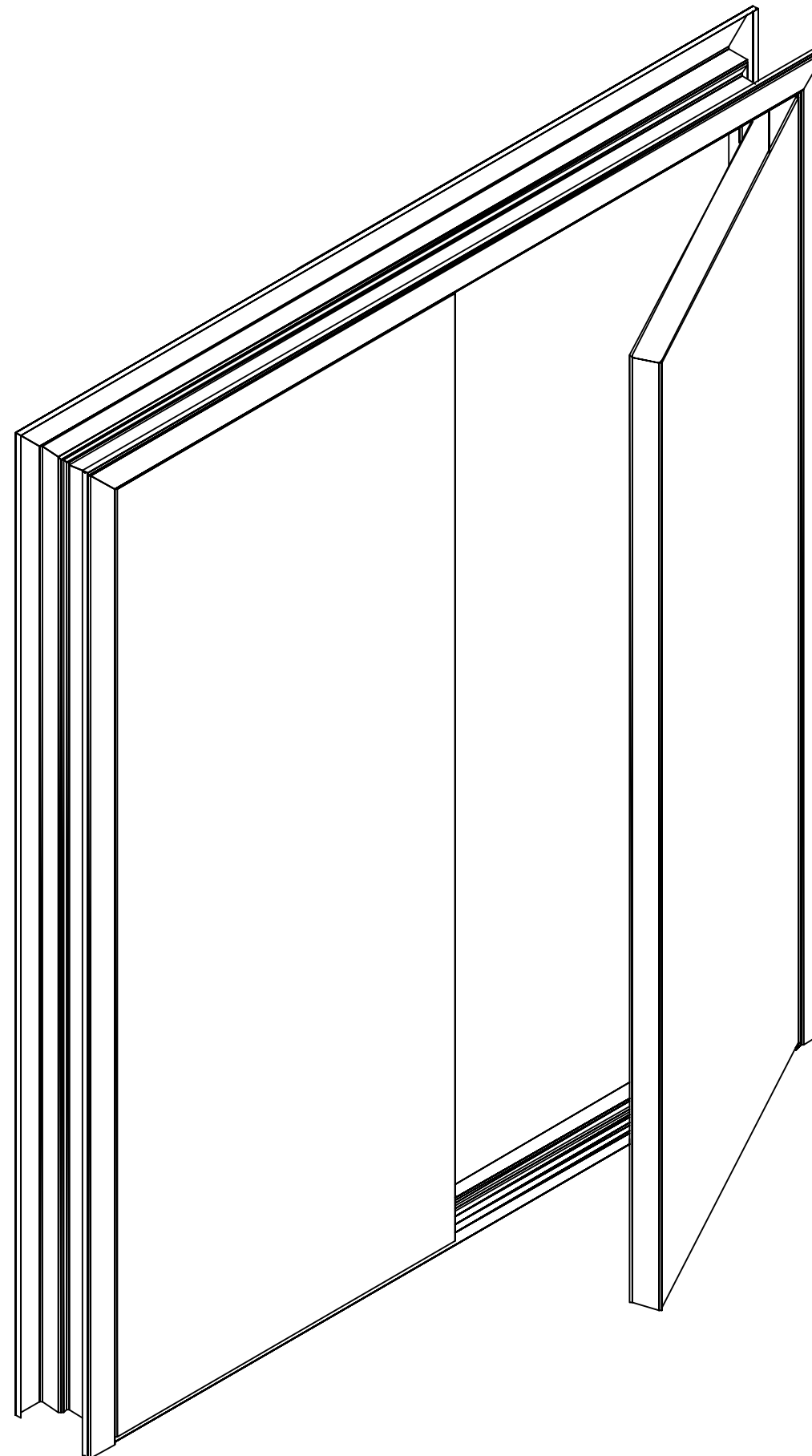

SHEET INDEX

# SHEET	DESCRIPTION
1	COVER SHEET
2-3	ASSEMBLY OPTIONS
4	DOOR FRAME DETAILS
5-6	DOOR FRAME ANCHORING INFORMATION
7-8	DOOR FRAME WEATHER STRIPPING INFORMATION
9	MANUFACTURERS AND ENGINEERING NOTES
9	TOTAL

CecoDoor
ASSA ABLOY

FRANK BENNARDO, P.E.
PE# 0046549 CA# 9885

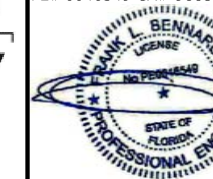

FL#16355.1



CORPORATE OFFICE:
160 SW 12th AVE, SUITE 106
DEERFIELD BEACH, FL 33442
(954) 354-0660 | (866) 396-9999
TEAM@ENGINEERINGEXPRESS.COM
ENGINEERINGEXPRESS.COM

CECO DOOR PRODUCTS

DIVISION OF ASSA ABLOY DOOR GROUP, INC.
9159 TELECOM DRIVE
MILAN, TN 38358

COMMERCIAL STEEL EXTERIOR DOORS
FLUSH PAIRS OF DOORS (LMI)

FBC SEVENTH EDITION (2020 FLORIDA PRODUCT APPROVALS)

REMARKS	DRWN	CHKD	DATE
INIT ISSUE (12-CJ1-03g-01)	KL	FLB	06/28/13
FBC UPDATE	RWN	CSL	06/12/15
2017 FBC UPDATE	JEM	FLB	10/03/17
2020 FBC UPDATE	TAE	FLB	12/17/20

VISIT ECALC.IO/assaabloy
FOR HELPFUL RESOURCES, SITE
SPECIFIC JOB ORDERING & MORE
INFORMATION ABOUT THIS PRODUCT
& RELATED SERVICES



COPYRIGHT ENGINEERING EXPRESS®

20-34867

SCALE: NTS UNLESS NOTED

01 OF 09

FL# 16355.1

CECO DOOR FLUSH PAIRS DOORS

PRODUCTS ILLUSTRATED IN THIS DOCUMENT ARE QUALIFIED FOR LARGE AND SMALL MISSILE IMPACT. LARGE MISSILE IMPACT IS 9 LB 2 X 4 AT 50 FEET PER SECOND OR 350 FT-LBS. (MISSILE LEVEL D)
 PRODUCT MEETS REQUIREMENTS OF THE HIGH VELOCITY HURRICANE ZONE.

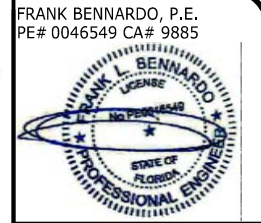

FL#16355.1

ENGINEERING EXPRESS
 CORPORATE OFFICE:
 160 SW 12th AVE, SUITE 106
 DEERFIELD BEACH, FL 33442
 (954) 354-0660 | (866) 396-9999
 TEAM@ENGINEERINGEXPRESS.COM
 ENGINEERINGEXPRESS.COM

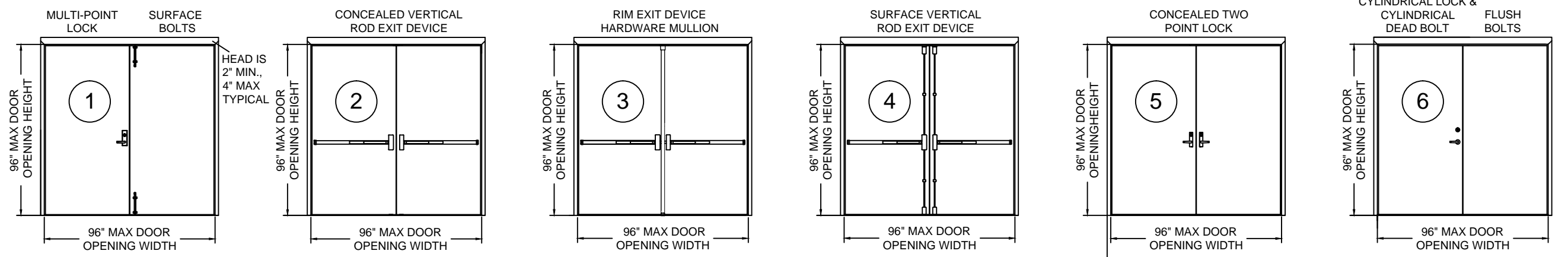

ASSEMBLY 1		ASSEMBLY 2		ASSEMBLY 3		ASSEMBLY 4		ASSEMBLY 5		ASSEMBLY 6	
Design Pressure Where Water Infiltration Is NOT Required	Design Pressure Where Water Infiltration IS Required	Design Pressure Where Water Infiltration Is NOT Needed	Design Pressure Where Water Infiltration IS Needed	Design Pressure Where Water Infiltration Is NOT Required	Design Pressure Where Water Infiltration IS Required	Design Pressure Where Water Infiltration Is NOT Required	Design Pressure Where Water Infiltration IS Required	Design Pressure Where Water Infiltration Is NOT Required	Design Pressure Where Water Infiltration IS Needed	Design Pressure Where Water Infiltration Is NOT Needed	Design Pressure Where Water Infiltration IS Required
+/-150 PSF	+/-60 PSF	+/-70 PSF	+/-60 PSF	+/-70PSF	+/-60 PSF	+/-70 PSF	+/-60 PSF	+/-70 PSF	+/-60 PSF	+/-70 PSF	+/-60 PSF

Assembly	Door Series	Minimum Door Gauge	Maximum Design Pressure (psf)		Maximum Door Opening (inches)		Door Swing	Latching Hardware Description Active			Latching Hardware Description In-Active		
			Positive	Negative	Width	Height		Type	Brand	Model	Type	Brand	Model
1	Regent, Imperial	14	150	150	96	96	Out Swing or In Swing*	Multi-Point Lock	Corbin Russwin	FE6600	Surface Bolt	Corbin Russwin	988CR
									Sargent	FM7300		Sargent	988
2	Fuego, Medallion, Legion, Omega, Regent, Ultra, Trio, Trio-E	16 Trio, TrioE -18	70	70	96	96	Out Swing	Concealed Vertical Rod	Sargent	HC-MD-8600, HC-12-8600, HC-MD-12-8600, WS-MD-8600, WS-12-8600, WS-MD-12-8600	Concealed Vertical Rod	Sargent	HC-MD-8600, HC-12-8600, HC-MD-12-8600, WS-MD-8600, WS-12-8600, WS-MD-12-8600
3	Medallion, Legion, Omega, Regent, Ultra, Trio, Trio-E	16 Trio, TrioE -18	70	70	96	96	Out Swing	Rim Exit Device	Corbin Russwin	ED5200S(A) x M107	Rim Exit Device	Corbin Russwin	ED5200S(A) x M107
									Sargent	HC8800, 12-HC8800		Sargent	HC8800, 12-HC8800
									Yale	7150(F)WS/7250M(F)WS		Yale	7150(F)WS/7250M(F)WS
4	Medallion, Legion, Ultra, Regent, Omega, Trio, Trio-E	16 Trio, TrioE -18	70	70	96	96	Out Swing	Surface Vertical Rod	Corbin Russwin	ED5470(B) x M107	Surface Vertical Rod	Corbin Russwin	ED5470(B) x M107
									Sargent	HC4-8700		Sargent	HC4-8700
									Yale	7170(F)WS		Yale	7170(F)WS
									Sargent	WS-12-7000, HC-12-7000		Sargent	WS-12-7000, HC-12-7000
5	Fuego, Imperial, Medallion, Legion, Omega, Regent, Ultra, Versadoor,	16 Trio, TrioE -18	70	70	96	96	Out Swing	Concealed Two Point Lock	Corbin Russwin	M9800 (A/B) x M107	Concealed Two Point Lock	Corbin Russwin	M9800(A/B) x M107
6	Trio, Trio-E	18	70	70	96	96	Out Swing or In Swing*	Cylindrical Lock & Cylindrical Dead Bolt	Corbin Russwin	CL3100 DL3200 Dead Bolt	Flush Bolt	Rockwood	556WS
									Sargent	11 Line 480 Dead Bolt			
Hinges **	Butt	McKinney 4-1/2" x 4-1/2" 0.134" thick steel hinges or any FBC approved hinges may be used. Any SDI member hinge locations may be used.											
	Continuous	Markar FM100, FM200, FM300, FM3500, FM100, or FM1111; Pemko CFMSLF-HD continuous hinges may be used. Any FBC approved continuous hinge may be used.											
	Pivots	Rixson 195 Pivot set with M19 intermediate pivots may be used. Any FBC approved pivot may be used.											
Auxiliary Hardware	1" diameter preparations for door position switches. Door position switches that fit in a cutout measuring 1.25" x 4.875", and Securitron EPT, EPTL, CEPT and SEPT maybe used. Maglocks may be used in addition to the hardware listed above. Viewers with 1" and smaller hole preparation may be used.												

*In-Swing Configurations not approved for water infiltration.
 See Hardware notes for additional Hardware options.

** SUBSTITUTIONS, WITH FBC COMPONENT APPROVALS, MAY BE USED AS LONG AS THE SUBSTITUTIONS ARE WITHIN THE LIMITING DESIGN PARAMETERS OF THIS APPROVAL AND THE COMPONENT APPROVAL.

CECO DOOR PRODUCTS
 DIVISION OF ASSA ABLOY DOOR GROUP, INC.
 9159 TELECOM DRIVE
 MILAN, TN 38358
 COMMERCIAL STEEL EXTERIOR DOORS
 FLUSH PAIRS OF DOORS (LMT)
 FBC SEVENTH EDITION (2020 FLORIDA PRODUCT APPROVALS)

REMARKS	DRWN	CHKD	DATE
INIT ISSUE (12-CJ-03g-01)	KL	FLB	06/28/13
FBC UPDATE	RWN	CSL	06/12/15
2017 FBC UPDATE	JEM	FLB	10/03/17
2020 FBC UPDATE	TAE	FLB	12/17/20

COPYRIGHT ENGINEERING EXPRESS®

20-34867

SCALE: NTS UNLESS NOTED

02 OF 09

FL# 16355.1

C:\Users\thayer\OneDrive - Engineering Express\Desktop\Nelson\20-31945a-Dwg-FL16355.1 NTK Edits (12-18-20).dwg

CECO DOOR FLUSH PAIRS DOORS

PRODUCTS ILLUSTRATED IN THIS DOCUMENT ARE QUALIFIED FOR LARGE AND SMALL MISSILE IMPACT. LARGE MISSILE IMPACT IS 9 LB 2 X 4 AT 50 FEET PER SECOND OR 350 FT-LBS. (MISSILE LEVEL D) PRODUCT MEETS REQUIREMENTS OF THE HIGH VELOCITY HURRICANE ZONE.



FRANK BENNARDO, P.E.
PE# 0046549 CA# 9885

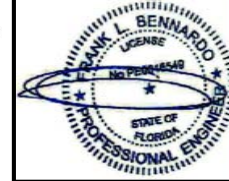

FL#16355.1

ENGINEERING EXPRESS
CORPORATE OFFICE:
160 SW 12th AVE, SUITE 106
DEERFIELD BEACH, FL 33442
(954) 354-0660 | (866) 396-9999
TEAM@ENGINEERINGEXPRESS.COM
ENGINEERINGEXPRESS.COM

CECO DOOR PRODUCTS
DIVISION OF ASSA ABLOY DOOR GROUP, INC.
9159 TELECOM DRIVE
MILAN, TN 38358
COMMERCIAL STEEL EXTERIOR DOORS
FLUSH PAIRS OF DOORS (LMT)
FBC SEVENTH EDITION (2020 FLORIDA PRODUCT APPROVALS)

REMARKS	DRWN	CHKD	DATE
INIT ISSUE (12-CU-03g-01)	KL	FLB	06/28/13
FBC UPDATE	RWN	CSL	06/12/15
2017 FBC UPDATE	JEM	FLB	10/03/17
2020 FBC UPDATE	TAE	FLB	12/17/20

COPYRIGHT ENGINEERING EXPRESS®
20-34867

SCALE: NTS UNLESS NOTED

03 OF 09

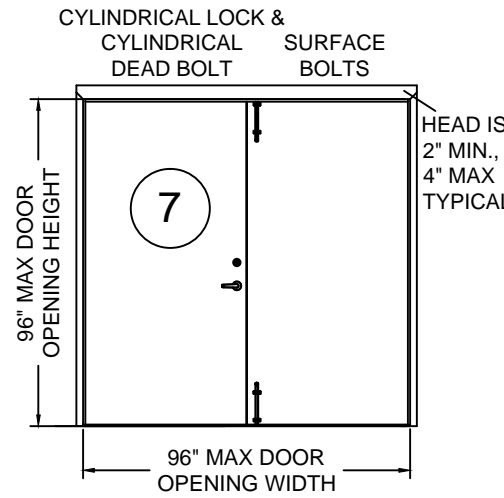

ASSEMBLY 7	
Design Pressure Where Water Infiltration Is NOT Required	Design Pressure Where Water Infiltration IS Required
+/-70 PSF	+/-60 PSF

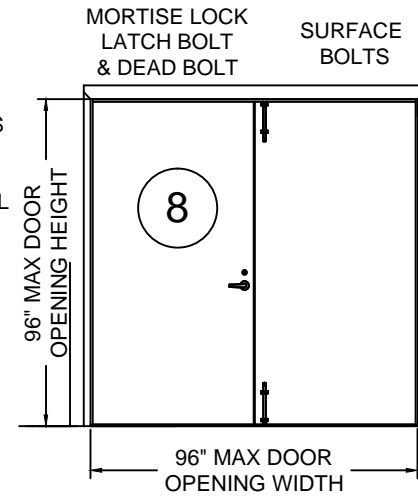

ASSEMBLY 8	
Design Pressure Where Water Infiltration Is NOT Required	Design Pressure Where Water Infiltration IS Required
+/-70 PSF	+/-60 PSF

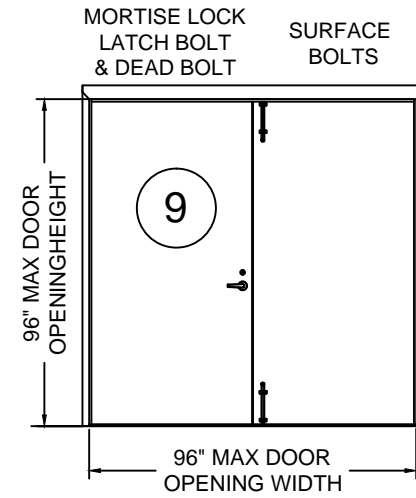

ASSEMBLY 9	
Design Pressure Where Water Infiltration Is NOT Required	Design Pressure Where Water Infiltration IS Required
+/-70 PSF	+/-60 PSF

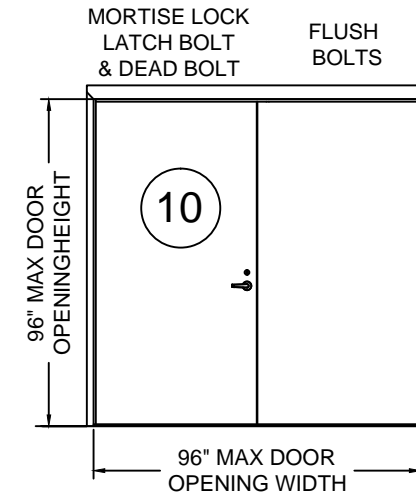

ASSEMBLY 10	
Design Pressure Where Water Infiltration Is NOT Required	Design Pressure Where Water Infiltration IS Required
+/-70 PSF	+/-60 PSF

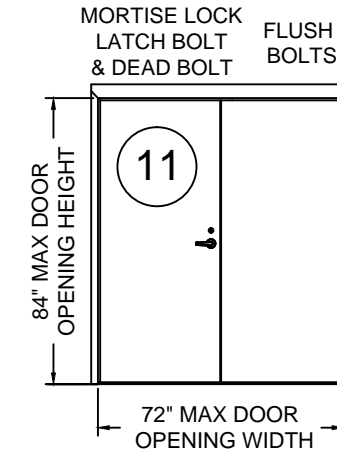

ASSEMBLY 11	
Design Pressure Where Water Infiltration Is NOT Needed	Design Pressure Where Water Infiltration IS Needed
+/-70 PSF	+/-60 PSF

Assembly	Door Series	Minimum Door Gauge	Maximum Design Pressure (psf)		Maximum Door Opening (inches)		Door Swing	Latching Hardware Description Active			Latching Hardware Description In-Active		
			Positive	Negative	Width	Height		Type	Brand	Model	Type	Brand	Model
			7	Trio, Trio-E	18	70		70	96	96	Out Swing or In Swing*	Cylindrical Lock & Cylindrical Dead Bolt	Corbin Russwin
8	Fuego, Imperial, Medallion, Legion, Omega, Regent, Ultra, Versadoor	16	70	70	96	96	Out Swing	Mortise Lock Latch Bolt & Dead Bolt	Corbin Russwin	ML2000, ML20600, ML20700, ML20800, ML20900	Surface Bolt	Corbin Russwin	988CR
9	Trio, Trio-E	18	70	70	96	96	Out Swing or In Swing*	Mortise Lock Latch Bolt & Dead Bolt	Corbin Russwin	ML2000, ML20600, ML20700, ML20800, ML20900	Surface Bolt	Corbin Russwin	988CR
10	Trio, Trio-E	18	70	70	96	96	Out Swing or In Swing*	Mortise Lock Latch Bolt & Dead Bolt	Corbin Russwin	ML2000, ML20600, ML20700, ML20800, ML20900	Flush Bolt	Rockwood	556WS
11	Trio, Trio-E	18	70	70	72	84	Out Swing or In Swing*	Mortise Lock Latch Bolt & Dead Bolt	Corbin Russwin	ML2000, ML20600, ML20700, ML20800, ML20900	Surface Bolt	Corbin Russwin	988CR
Hinges **	Butt	McKinney 4-1/2" x 4-1/2" 0.134" thick steel hinges or any FBC approved hinges may be used. Any SDI member hinge locations may be used.											
	Continuous	Markar FM100, FM200, FM300, FM3500, FM100, or FM1111; Pemko CFMSLF-HD continuous hinges may be used. Any FBC approved continuous hinge may be used.											
	Pivots	Rixson 195 Pivot set with M19 intermediate pivots may be used. Any FBC approved pivot may be used.											
Auxiliary Hardware	1" diameter preparations for door position switches, Door position switches that fit in a cutout measuring 1.25" x 4.875", and Securitron EPT, EPTL, CEPT and SEPT maybe used. Maglocks may be used in addition to the hardware listed above. Viewers with 1" and smaller hole preparation may be used.												

*In-Swing Configurations not approved for water infiltration. See Hardware notes for additional Hardware options.

** SUBSTITUTIONS, WITH FBC COMPONENT APPROVALS, MAY BE USED AS LONG AS THE SUBSTITUTIONS ARE WITHIN THE LIMITING DESIGN PARAMETERS OF THIS APPROVAL AND THE COMPONENT APPROVAL.

FL# 16355.1

03 OF 09

C:\Users\thayer\OneDrive - Engineering Express\Desktop\Nelson\20-31945a-Dwg-FL16355.1 NTK Edits (12-18-20).dwg
12/21/2020 - 1:36pm thayer

CECO DOOR FLUSH PAIRS DOORS

PRODUCTS ILLUSTRATED IN THIS DOCUMENT ARE QUALIFIED FOR LARGE AND SMALL MISSILE IMPACT. LARGE MISSILE IMPACT IS 9 LB 2 X 4 AT 50 FEET PER SECOND OR 350 FT-LBS. (MISSILE LEVEL D)
 PRODUCT MEETS REQUIREMENTS OF THE HIGH VELOCITY HURRICANE ZONE.



FRANK BENNARDO, P.E.
 PE# 0046549 CA# 9885



FL#16355.1

ENGINEERING EXPRESS
 CORPORATE OFFICE:
 160 SW 12th AVE, SUITE 106
 DEERFIELD BEACH, FL 33442
 (954) 354-0660 | (866) 396-9999
 TEAM@ENGINEERINGEXPRESS.COM
 ENGINEERINGEXPRESS.COM

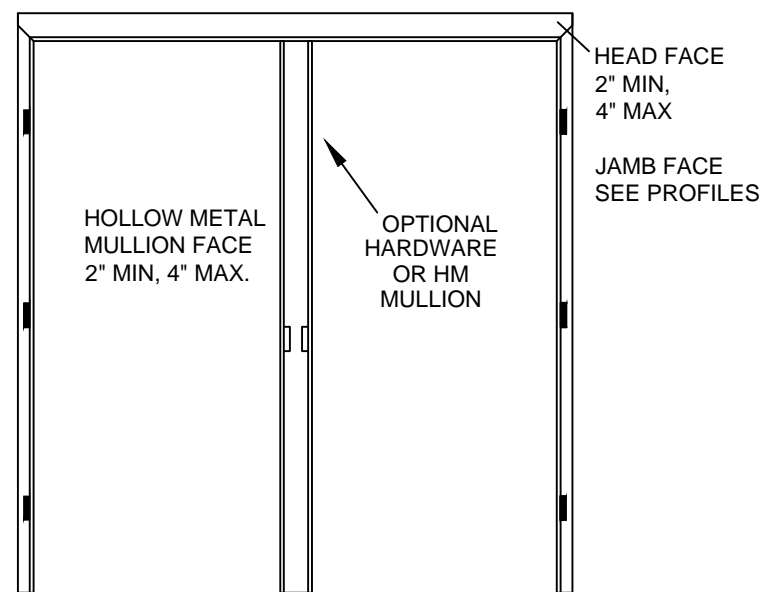

8'0" X 8'0" MAX.
 4" MIN./14" MAX. DEPTH
 KD 16 GA. MIN.
 WELDED 16 GA MIN., 12 GA. MAX.
 MAX DESIGN PRESSURE WITHOUT MULLIONS +/-150 PSF
 MAX DESIGN PRESSURE WITH MULLIONS +/-70 PSF
 FOUR SIDED DOOR FRAME WITH WELDED CORNERS ALSO PERMITTED

FRAME PROFILES

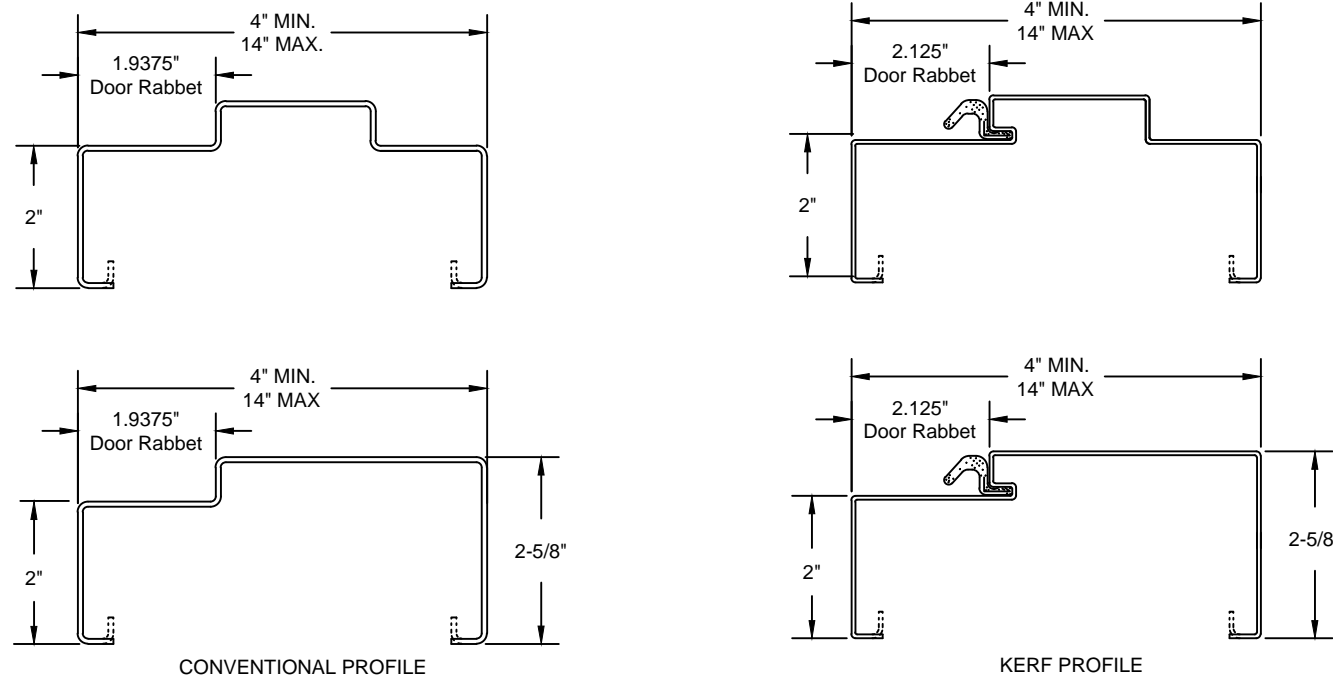

FRAME CONSTRUCTION OPTIONS

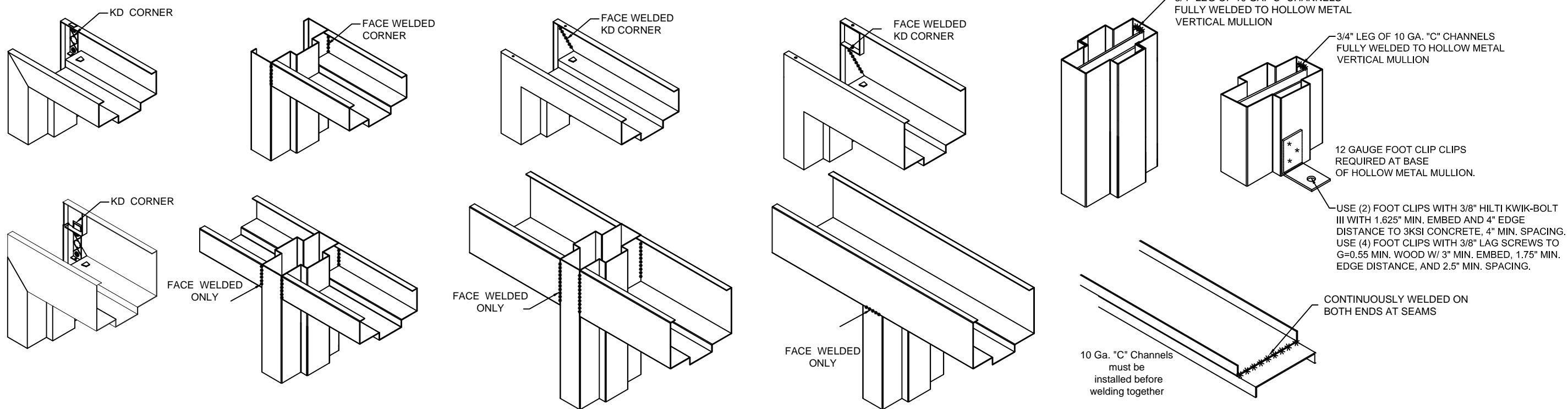

CECO DOOR PRODUCTS
 DIVISION OF ASSA ABLOY DOOR GROUP, INC.
 91159 TELECOM DRIVE
 MILAN, TN 38358

COMMERCIAL STEEL EXTERIOR DOORS
 FLUSH PAIRS OF DOORS (LMT)
 FBC SEVENTH EDITION (2020 FLORIDA PRODUCT APPROVALS)

DRWN	CHKD	DATE
KL	FLB	06/28/13
RWN	CSL	06/12/15
JEM	FLB	10/03/17
TAE	FLB	12/17/20

REMARKS
 INIT ISSUE (12-CU-03g-01)
 FBC UPDATE
 2017 FBC UPDATE
 2020 FBC UPDATE

20-34867

SCALE: NTS UNLESS NOTED

04 OF 09

FL# 16355.1

C:\Users\thayer\OneDrive - Engineering Express\Desktop\Nelson\20-31945a-Dwg-FL16355.1 NTK Edits (12-18-20).dwg

CECO DOOR FLUSH PAIRS DOORS

PRODUCTS ILLUSTRATED IN THIS DOCUMENT ARE QUALIFIED FOR LARGE AND SMALL MISSILE IMPACT. LARGE MISSILE IMPACT IS 9 LB 2 X 4 AT 50 FEET PER SECOND OR 350 FT-LBS. (MISSILE LEVEL D) PRODUCT MEETS REQUIREMENTS OF THE HIGH VELOCITY HURRICANE ZONE.

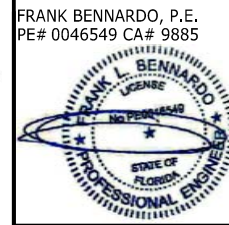

FL#16355.1

ENGINEERING EXPRESS
 CORPORATE OFFICE:
 160 SW 12th AVE, SUITE 106
 DEERFIELD BEACH, FL 33442
 (954) 354-0660 | (866) 396-9999
 TEAM@ENGINEERINGEXPRESS.COM
 ENGINEERINGEXPRESS.COM

EXISTING MASONRY OR POURED CONCRETE, 3000 psi MIN.
 WELDED PIPE SPACER OR EWA ANCHOR WITH 3/8"
 EXPANSION ANCHOR BOLTS USING 3/8" GRADE 5 BOLT
 MINIMUM EDGE DISTANCE = 4.0"
 MAXIMUM SHIM THICKNESS = 0.25"

1/4" MAX. THICK A-36 STEEL SHIMS WELDED TO STRUCTURAL BUILDING MEMBER WITH FILLET WELDS MEASURING 2" LONG USING E6018 ELECTRODES. FILLET WELD SIZE SAME AS SHIM THICKNESS FOR 0.053" TO 0.125" SHIM THICKNESS. WELD SIZE 1/8" FOR > 0.125" TO 1/4" SHIM THICKNESS.

MAXIMUM SHIM THICKNESS 0.25
 CMU BLOCK AND THROAT OF FRAME FILLED WITH 3000 PSI MORTAR

HILTI KWIK BOLT 3 OR POWERS LOK-BOLT

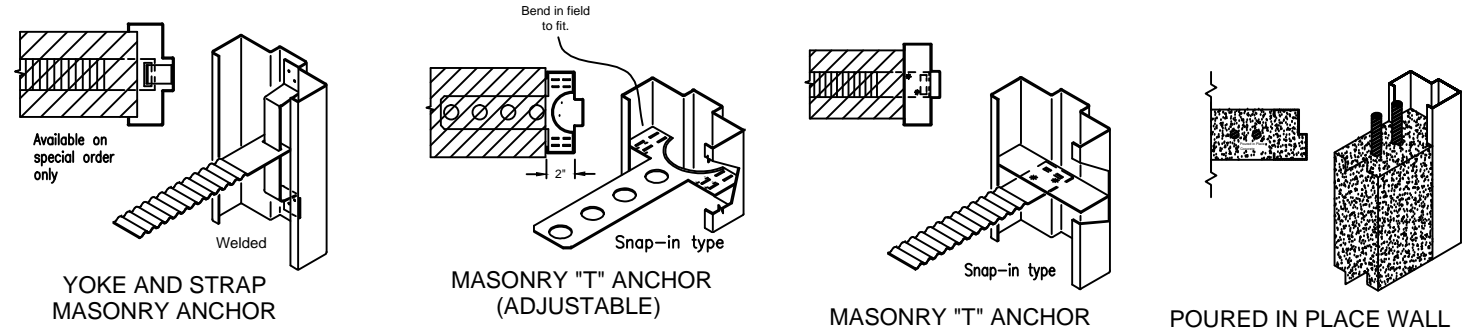
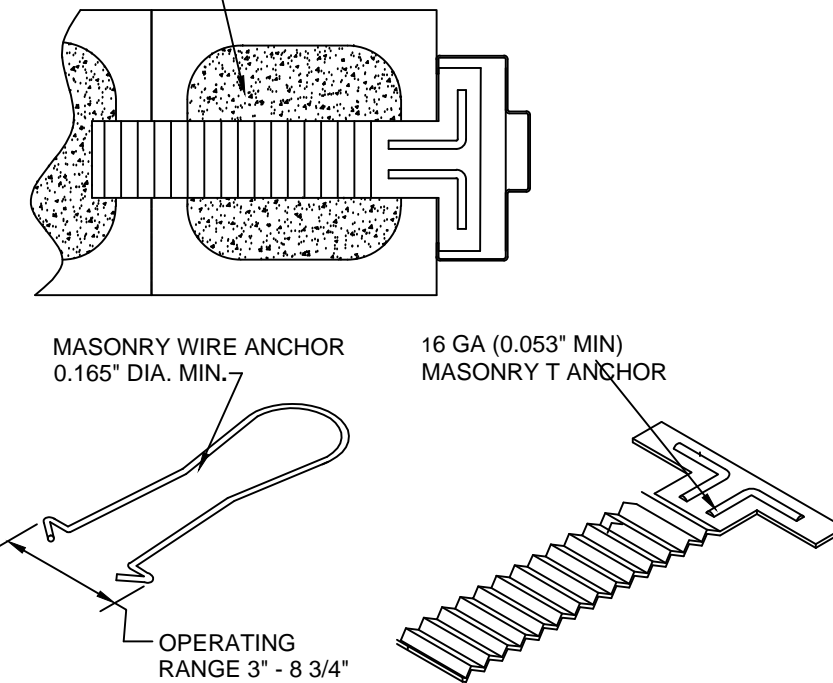
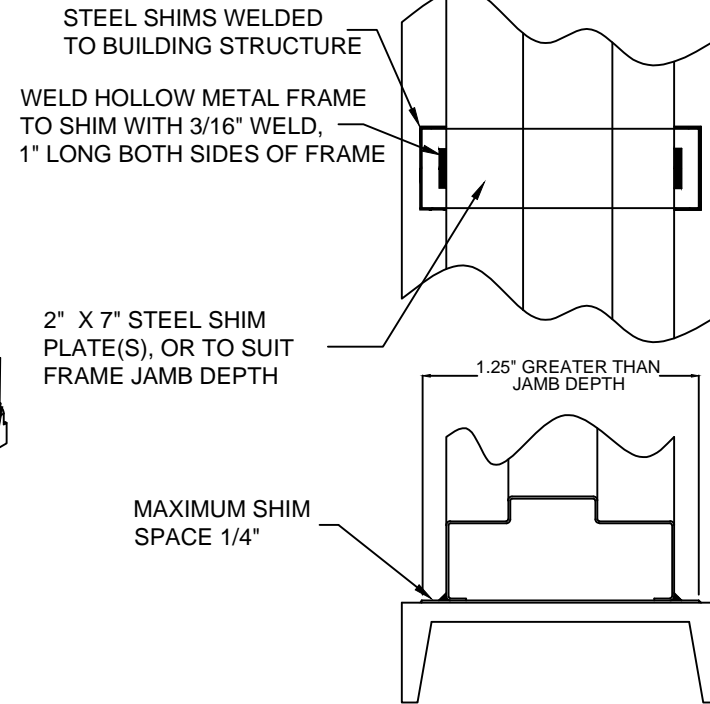
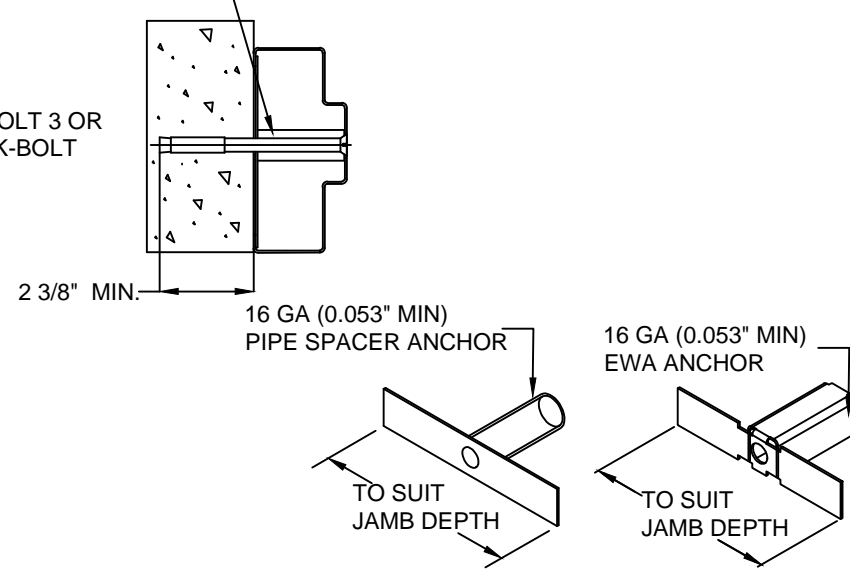

Expansion Shell Anchors Into 1500 psi Grout filled Concrete Masonry Requirements for Jamb						
Opening Height (inches)	Up to an including 70 psf			150 psf		
	Max. Distance From End of Jamb	Min. Anchor Quantity	Maximum Spacing (inches)	Max. Distance From End of Jamb	Min. Anchor Quantity	Maximum Spacing (inches)
Up to 84"	12	5	19	12	5	15
90	12	5	19	12	6	15
96	12	6	19	12	6	15
Expansion Shell Anchor Requirements for Heads of Paired Frames						
70 psf	2 anchors in the head		150 psf	4 anchors in the head		

Expansion Shell Anchors Into 3000 psi Concrete Requirements for Jamb						
Opening Height (inches)	Up to an including 70 psf			150 psf		
	Max. Distance From End of Jamb	Min. Anchor Quantity	Maximum Spacing (inches)	Max. Distance From End of Jamb	Min. Anchor Quantity	Maximum Spacing (inches)
Up to 84"	12	5	19	12	5	19
90	12	5	19	12	5	19
96	12	6	19	12	6	19
Expansion Shell Anchor Requirements for Heads of Paired Frames						
70 psf	2 anchors in the head		150 psf	4 anchors in the head		

Masonry Strap, Masonry T, Masonry Wire, and Welded to the Building Structure Anchor Requirements for Jamb of Paired Frames						
Opening Height (inches)	Up to an including 70 psf			150 psf		
	Max. Distance From End of Jamb	Min. Anchor Quantity	Maximum Spacing (inches)	Max. Distance From End of Jamb	Min. Anchor Quantity	Maximum Spacing (inches)
Up to 84"	12	4	24	12	4	24
90"	12	5	24	12	5	24
92"-96"	12	5	24	12	5	24
Expansion Shell Anchor Requirements for Heads of Paired Frames						
70 psf	2 anchors in the head		150 psf	4 anchors in the head		
Welded to the Building Structure Anchor Requirements for Heads of Paired Frames						
70 psf	2 anchors in the head		150 psf	2 anchors in the head		

CECO DOOR PRODUCTS
 DIVISION OF ASSA ABLOY DOOR GROUP, INC.
 9159 TELECOM DRIVE
 MILAN, TN 38358
 COMMERCIAL STEEL EXTERIOR DOORS
 FLUSH PAIRS OF DOORS (LMT)
 FBC SEVENTH EDITION (2020 FLORIDA PRODUCT APPROVALS)

REMARKS	DRWN	CHKD	DATE
INIT ISSUE (12-CU-03g-01)	KL	FLB	06/28/13
FBC UPDATE	RWN	CSL	06/12/15
2017 FBC UPDATE	JEM	FLB	10/03/17
2020 FBC UPDATE	TAE	FLB	12/17/20

20-34867

SCALE: NTS UNLESS NOTED

05 OF 09

FL# 16355.1

C:\Users\thayer\OneDrive - Engineering Express\Desktop\Nelson\20-31945a-Dwg-FL16355.1 NTK Edits (12-18-20).dwg

CECO DOOR FLUSH PAIRS DOORS

PRODUCTS ILLUSTRATED IN THIS DOCUMENT ARE QUALIFIED FOR LARGE AND SMALL MISSILE IMPACT. LARGE MISSILE IMPACT IS 9 LB 2 X 4 AT 50 FEET PER SECOND OR 350 FT-LBS. (MISSILE LEVEL D) PRODUCT MEETS REQUIREMENTS OF THE HIGH VELOCITY HURRICANE ZONE.



FL#16355.1

ENGINEERING EXPRESS
 CORPORATE OFFICE:
 160 SW 12th AVE, SUITE 106
 DEERFIELD BEACH, FL 33442
 (954) 354-0660 | (866) 396-9999
 TEAM@ENGINEERINGEXPRESS.COM
 ENGINEERINGEXPRESS.COM

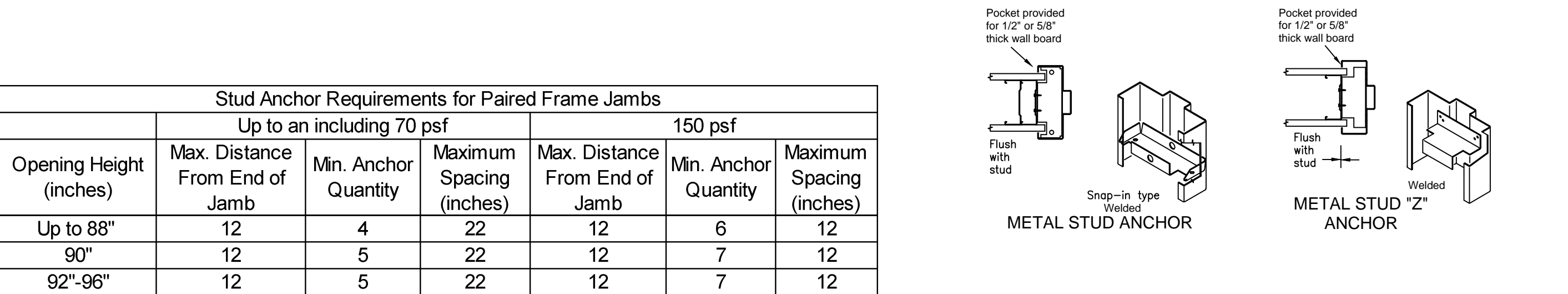
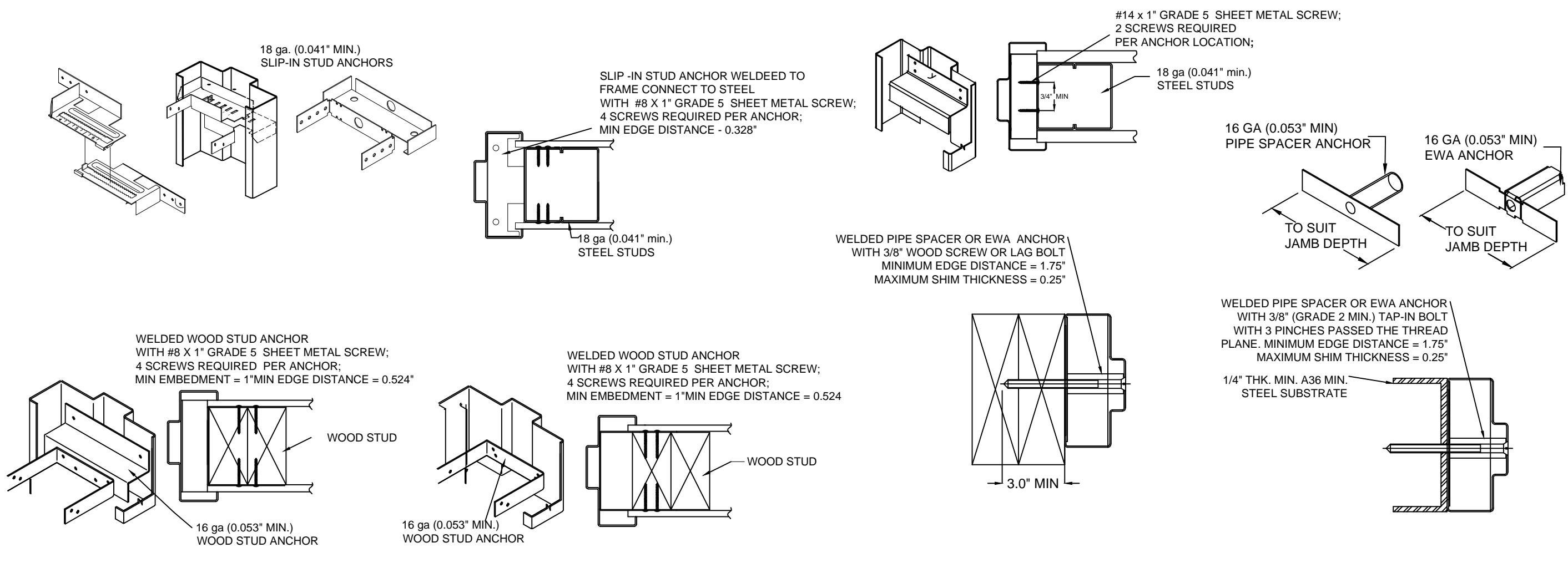

Stud Anchor Requirements for Paired Frame Jamb						
Opening Height (inches)	Up to an including 70 psf			150 psf		
	Max. Distance From End of Jamb	Min. Anchor Quantity	Maximum Spacing (inches)	Max. Distance From End of Jamb	Min. Anchor Quantity	Maximum Spacing (inches)
Up to 88"	12	4	22	12	6	12
90"	12	5	22	12	7	12
92"-96"	12	5	22	12	7	12

Stud Anchor Requirements for Heads of Paired Frames	
70 psf	4 anchors in the head @ 3" O.C
150 psf	8 anchors in the head @ 3" O.C

CECO DOOR PRODUCTS
 DIVISION OF ASSA ABLOY DOOR GROUP, INC.
 9159 TELECOM DRIVE
 MILAN, TN 38358
 COMMERCIAL STEEL EXTERIOR DOORS
 FLUSH PAIRS OF DOORS (LMT)
 FBC SEVENTH EDITION (2020 FLORIDA PRODUCT APPROVALS)

REMARKS	DRWN	CHKD	DATE
INIT. ISSUE (12-CU-03g-01)	KL	FLB	06/28/13
FBC UPDATE	RWN	CSL	06/12/15
2017 FBC UPDATE	JEM	FLB	10/03/17
2020 FBC UPDATE	TAE	FLB	12/17/20

20-34867

SCALE: NTS UNLESS NOTED

06 OF 09

FL# 16355.1

C:\Users\thayer\OneDrive - Engineering Express\Desktop\Nelson\20-31945a-Dwg-FL16355.1 NTK Edits (12-18-20).dwg

CECO DOOR FLUSH PAIRS DOORS

PRODUCTS ILLUSTRATED IN THIS DOCUMENT ARE QUALIFIED FOR LARGE AND SMALL MISSILE IMPACT. LARGE MISSILE IMPACT IS 9 LB 2 X 4 AT 50 FEET PER SECOND OR 350 FT-LBS. (MISSILE LEVEL D)
 PRODUCT MEETS REQUIREMENTS OF THE HIGH VELOCITY HURRICANE ZONE.

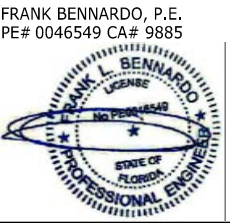

PEMKO WEATHERSTRIP USED ON CECO DOORS AND FRAMES WHERE WATER INFILTRATION IS NOT REQUIRED.

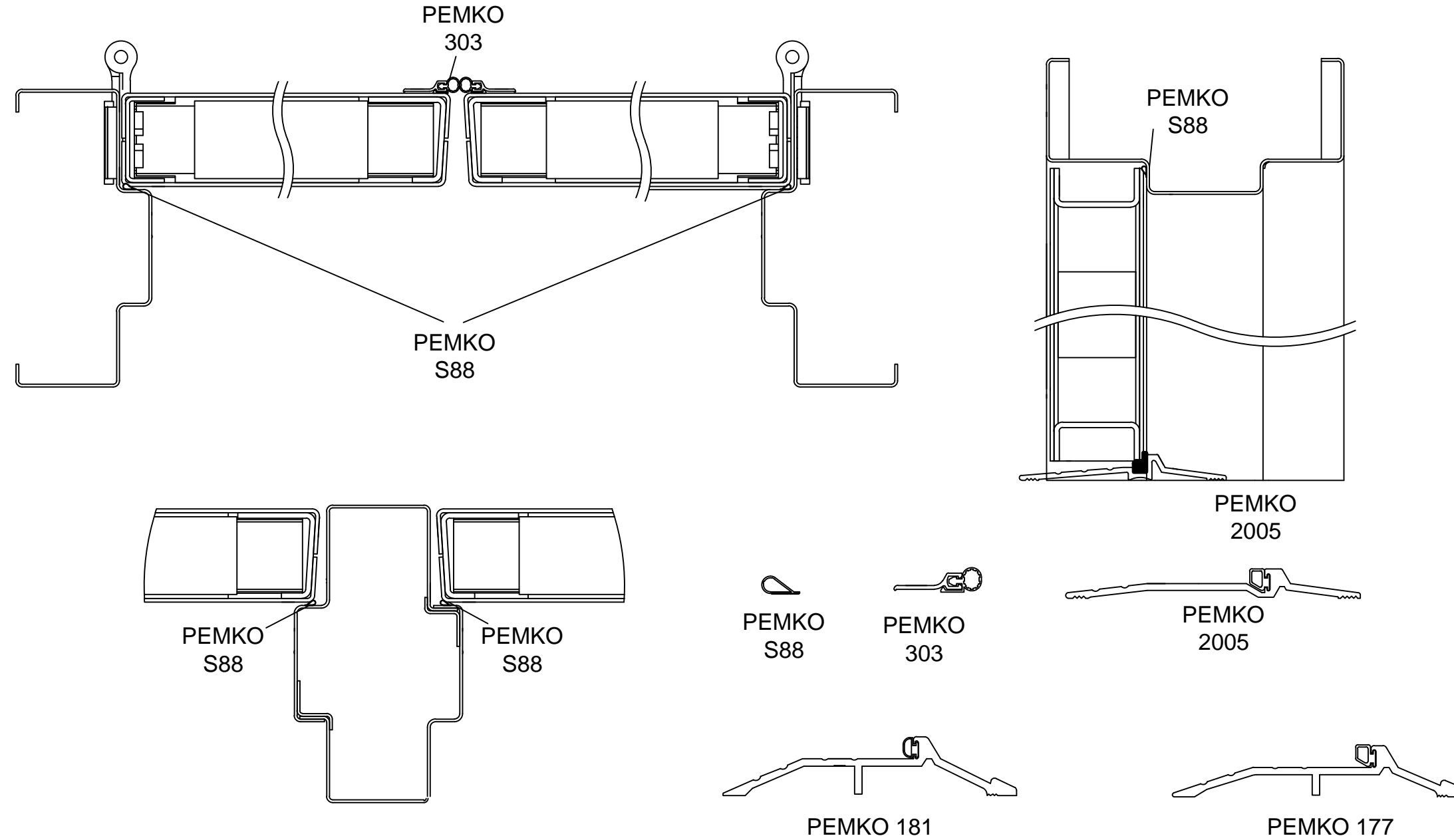

FL#16355.1

ENGINEERING EXPRESS
 CORPORATE OFFICE:
 160 SW 12th AVE, SUITE 106
 DEERFIELD BEACH, FL 33442
 (954) 354-0660 | (866) 396-9999
 TEAM@ENGINEERINGEXPRESS.COM
 ENGINEERINGEXPRESS.COM

CECO DOOR PRODUCTS
 DIVISION OF ASSA ABLOY DOOR GROUP, INC.
 91159 TELECOM DRIVE
 MILAN, TN 38358
 COMMERCIAL STEEL EXTERIOR DOORS
 FLUSH PAIRS OF DOORS (LMT)
 FBC SEVENTH EDITION (2020 FLORIDA PRODUCT APPROVALS)

REMARKS	DRWN	CHKD	DATE
INT. ISSUE (12-CJ1-03g-01)	KL	FLB	06/28/13
FBC UPDATE	RWN	CSL	06/12/15
2017 FBC UPDATE	JEM	FLB	10/03/17
2020 FBC UPDATE	TAE	FLB	12/17/20

COPYRIGHT ENGINEERING EXPRESS®
 20-34867

SCALE: NTS UNLESS NOTED

07 OF 09

FL# 16355.1

C:\Users\thayer\OneDrive - Engineering Express\Desktop\Nelson\20-31945a-Dwg-FL16355.1 NTK Edits (12-18-20).dwg
 thayer
 12/21/2020 - 1:36pm

CECO DOOR FLUSH PAIRS DOORS

PRODUCTS ILLUSTRATED IN THIS DOCUMENT ARE QUALIFIED FOR LARGE AND SMALL MISSILE IMPACT. LARGE MISSILE IMPACT IS 9 LB 2 X 4 AT 50 FEET PER SECOND OR 350 FT-LBS. (MISSILE LEVEL D) PRODUCT MEETS REQUIREMENTS OF THE HIGH VELOCITY HURRICANE ZONE.



FRANK BENNARDO, P.E.
PE# 0046549 CA# 9885



PEMKO WEATHERSTRIP USED ON CECO DOORS AND FRAMES WHERE WATER INFILTRATION IS REQUIRED.

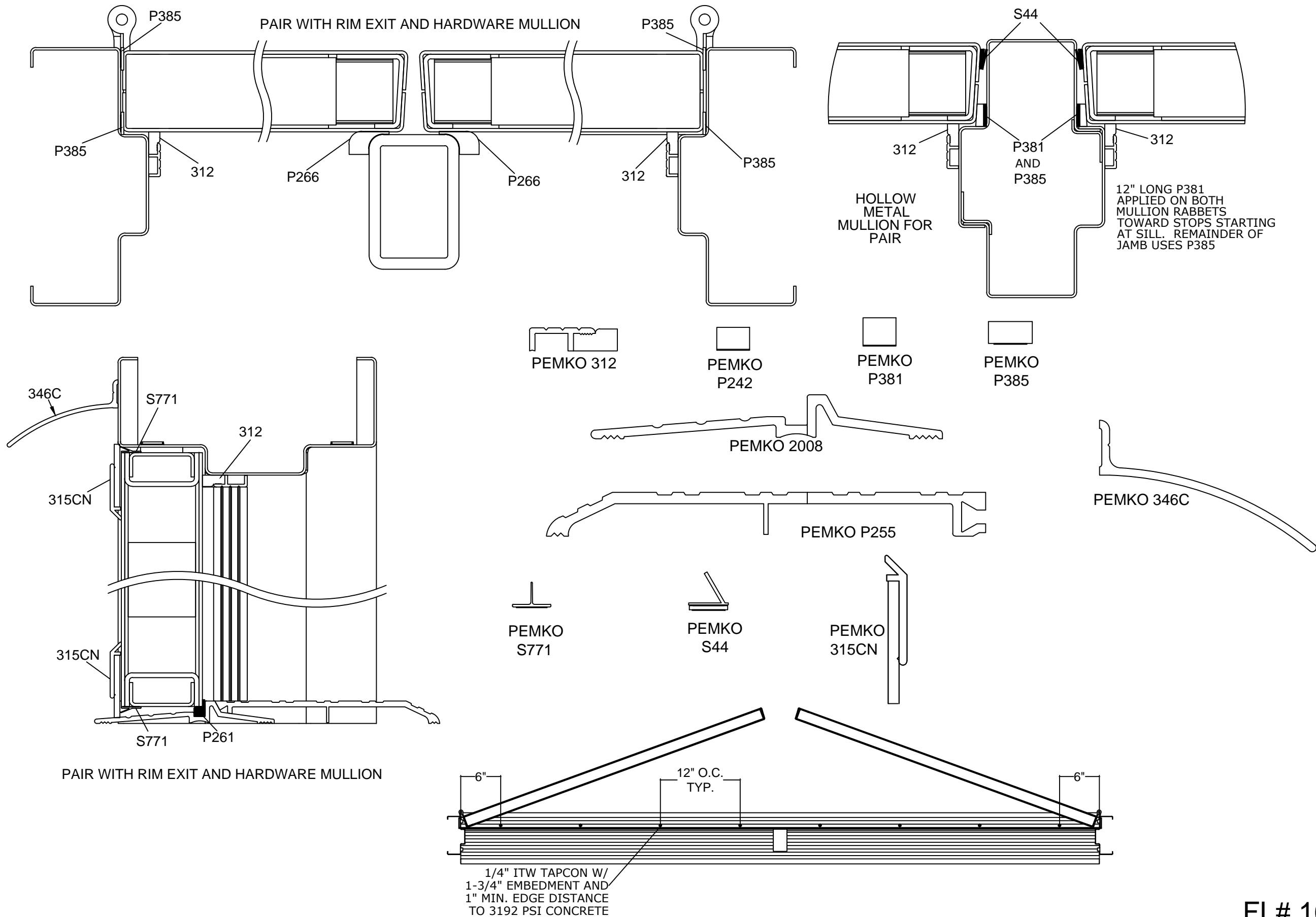

FL#16355.1

ENGINEERING EXPRESS
CORPORATE OFFICE:
160 SW 12th AVE, SUITE 106
DEERFIELD BEACH, FL 33442
(954) 354-0660 | (866) 396-9999
TEAM@ENGINEERINGEXPRESS.COM
ENGINEERINGEXPRESS.COM

CECO DOOR PRODUCTS
DIVISION OF ASSA ABLOY DOOR GROUP, INC.
9159 TELECOM DRIVE
MILAN, TN 38358
COMMERCIAL STEEL EXTERIOR DOORS
FLUSH PAIRS OF DOORS (LMT)
FBC SEVENTH EDITION (2020 FLORIDA PRODUCT APPROVALS)

REMARKS	DRWN	CHKD	DATE				
				KL	FLB	CSL	FLB
INT. ISSUE (12-CJ-03g-01)			06/28/13				
FBC UPDATE	RWN	CSL	06/12/15				
2017 FBC UPDATE	JEM	FLB	10/03/17				
2020 FBC UPDATE	TAE	FLB	12/17/20				

COPYRIGHT ENGINEERING EXPRESS®
20-34867

SCALE: NTS UNLESS NOTED

08 OF 09

FL# 16355.1

C:\Users\thayer\OneDrive - Engineering Express\Desktop\Nelson\20-31945a-Dwg-FL16355.1 NTK Edits (12-18-20).dwg
thayer
12/21/2020 - 1:36pm

HARDWARE NOTES

Corbin Russwin

The ED5200(S)A / ED4200(S)A x M107 Rim Exit and the ED5470(B) x M107 Surface Vertical Rod maybe suffixed by MER. May use M94 with any combination of the M61, M92, M93, or M1 suffixes.

The ED5200(S)A x M107 Rim Exit and the ED5470(B) x M107 Surface Vertical Rod may include 900 series trims 9600, 9700, 9800 Series Access Control Trims or the 9900 Series Electrified Trims.

The MP9800 (A/B) x M107 Series Concealed Multi-Point Lock may include the options: M91, M92, M93, 903, 904, Access 600, IN, INB, SE.

Use FE707A, FE708A, WS707AKM, or WS708AKM Hardware Mullion with the ED5200(S)A / ED4200(S)A x M107 Rim Exit

On pairs of doors, one leaf of the pair utilizing with the ED5470(B) x M107 Surface Vertical Rod or MP9800 (A/B) x M107 Series Concealed Multi-Point Lock may be replaced with two 988CR surface bolts. The local building official must approve this configuration of hardware for use in a means of egress.

The ML2000 Series Mortise Locks, Series CL3300 Series Cylindrical Locks, ED5200(S)A x M107 Rim Exit, and ED5470(B) x M107 Surface Vertical Rod may be prefixed IN-IP, IN-IPS, IN-CP, IN-IP-MB, IN-IP-MW, IN-IPS-MB, IN-IPS-MW, IN-CP-MP, and IN-CP-MW.

The ML2000 Series Mortise Locks, Series CL3300 Series Cylindrical Locks, ED5200(S)A x M107 Rim Exit may be prefixed PIP1-IPSKM, PWI1-IPSKM, PIP1-CPKM, PWI1-CPKM, PIP1-IPSM, PWI1-IPSM, PIP1-CPM, and PWI1-CPM.

May also use the ML20100 and ML20200 mortise locks.

The SELP10 and IN 120 Access Control may be used with CL3300 Cylindrical Lock or ML2000 Mortise Lock.

HES

The 1006 Series Electric Strike maybe used on 4'0" x 8'0" and smaller single out swinging doors of 70 psf or less.

The 9600 Series Electric Strike may be used with the Sargent HC8800 Series Rim Exit at design pressures of 70 psf or less.

The 9700 Series Electric Strike may be used with the Corbin Russwin ED5200(S)A and the Yale 7150(F)WS / 7250M(F)WS Rim Exits at design pressures of 70 psf or less.

Securitron 1500 / 1500E Strike may be used on 3'0" x 7'0" and smaller single out swinging assemblies with mortise locks and latch bolt only at design pressures of 60 psf or less.

Securitron 1600 / 1600E Strike may be used on 4'0" x 8'0" and smaller single out swinging assemblies with mortise locks with latch bolt and dead bolt of 70 psf and less.

Sargent

The HC8800 Series Rim Exit, WS 8800 Series Rim Exit, and WS-8900 Series Mortise Exit maybe prefixed 53, 55, 55-56, 56, 57, 58, AWE, B, BT, ET, H1, H2, KP, LK, LU, M1, N1, N2, PA, PK, PG, P1, P2, IPSKM, CPKM, IPSM, CPM, IM, IKM, PRX, S1, S2, S3, IA, IK, IN, TK, TL, TP and TU.

Use HC980, 12-HC980, HCL980, 12-HCL980 Hardware Mullion with the HC8800 Series Rim Exit.

Series HT-56- can be used same as the 53-56- on the 80 Series devices. Exceptions include the following prefixes either used alone or in combination: 53-, 55-, 57-, 58-, 59- and AL.

All 80 Series employing HiO technology and the 55 option are designated HT-55-.

The MD8600 Series Concealed Vertical Rod Exit and 7000 Series Concealed Multi-point Lock may be prefixed 53, 55, 56, 57, 58, 59, BT, ET, H1, H2 and TL.

On pairs of doors, one leaf of the pair utilizing with the MD8600 Series Concealed Vertical Rod Exit, 7000 Concealed Multi-Point Lock or HC4-8700 / HC-8700 Surface Vertical Rod may be replaced with two 988CR surface bolts. The local building official must approve this configuration of hardware for use in a means of egress.

The 10 Line / 10G77 Cylindrical Locks and 8200 / R8200 mortise Locks may be prefixed AWE, B, PG, P1, P2, IPSKM, CPKM, IPSM, CPM, IM, IKM, PRX, IA, IK, IN, KP, LK, LU, PA, PK, H1, H2, N1, N2, S1, S2, S3, TK, TL, TP and TU.

Yale

7150(F)WS / 7250M(F)WS Rim Exit and 7170(F)WS Surface Vertical Rod may be suffixed with any combination of A, B, O, or S. These devices may be prefixed by Sym and can include 500F or 600F Series Trims.

Use M200FWS or KRM200FWS Mullion with the 7150(F)WS / 7250M(F)WS Rim Exit.

On pairs of doors, one leaf of the pair utilizing with the 7170(F)WS Surface Vertical Rod may be replaced with two 988CR surface bolts. The local building official must approve this configuration of hardware for use in a means of egress

nexTouch Access Control may be used on single 3'0" x 7'0" assemblies with 4700LN cylindrical lock at design pressures of 60 psf or less .

Securitron

The MUNL may be used on 60 psf rated single 3'0" x 7'0" assemblies with a mortise Corbin Russwin ML2000, Sargent 7800/8200/R8200, or Yale 8800 mortise lock. The UNL may be used on 60 psf rated single 3'0" x 7'0" assemblies with a Corbin Russwin CL3100 / CL3300 / CL3500 / CL3800, Sargent 6500 / 7 /10, or Yale 5300 / 5300LN / 5400 / 5400LN Cylindrical Locks.

The ICPT Wireless Inductive Power Transfer may be used.



FRANK BENNARDO, P.E.
PE# 0046549 CA# 9885

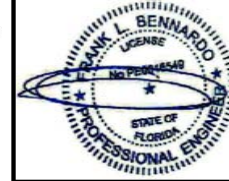

FL#16355.1

ENGINEERING EXPRESS
CORPORATE OFFICE:
160 SW 12th AVE, SUITE 106
DEERFIELD BEACH, FL 33442
(954) 354-0660 | (866) 396-9999
TEAM@ENGINEERINGEXPRESS.COM
ENGINEERINGEXPRESS.COM

CECO DOOR PRODUCTS
DIVISION OF ASSA ABLOY DOOR GROUP, INC.
9159 TELECOM DRIVE
MILAN, TN 38358
COMMERCIAL STEEL EXTERIOR DOORS
FLUSH PAIRS OF DOORS (LMT)
FBC SEVENTH EDITION (2020 FLORIDA PRODUCT APPROVALS)

REMARKS	DRWN	CHKD	DATE							
				KL	FLB	CSL	FLB	JEM	FLB	TAE
INIT. ISSUE (12-CU-03g-01)			06/28/13							
FBC UPDATE	RWN	CSL	06/12/15							
2017 FBC UPDATE	JEM	FLB	10/03/17							
2020 FBC UPDATE	TAE	FLB	12/17/20							

COPYRIGHT ENGINEERING EXPRESS®

20-34867

SCALE: NTS UNLESS NOTED



FL# 16355.1

C:\Users\thayer\OneDrive - Engineering Express\Desktop\Nelson\20-31945a-Dwg-FL16355.1 NTK Edits (12-18-20).dwg
thayer
12/21/2020 - 1:36pm